

APPLICATION FOR PERMIT TO TAP SEWER

(Print or Type)

Owner DANIEL BRUBAKER

Address NORTHCREST CIRCLE

Contractor BECK'S CONSTRUCTION

Address 11-622 Rd. M

Tel. 592-8307

NO. S81-6

BLDG. PERMIT 259

PERMIT FEE \$ 60.00

DATE PAID 5-28-81

for office use only

LOCATION OF CONNECTION

Street and No. 610 CRIPPLE CREEK COURT Sanitary Storm

Lot No. 2 Subdivision CRIPPLE CREEK SUB-DIV. Size of Tap 4" 6"

Size and Type of Sewer 6" UIT TAP. ALL WORK MUST BE INSPECTED

I certify that the sewer will be used only as indicated and no other Drainage will be connected.

Date _____ Signature _____

owner-builder-agent

do not write below this line

INSPECTION RECORD

Date Inspected 6-5-81 Size and Type of Sewer 4" PVC

Location JANUS SIDE Depth See Drawg Type of Test N/A

Inspected and Approved By: Bruce Miramant 6-5-81

Inspector

Date

Additional Information _____

Send copy to: _____

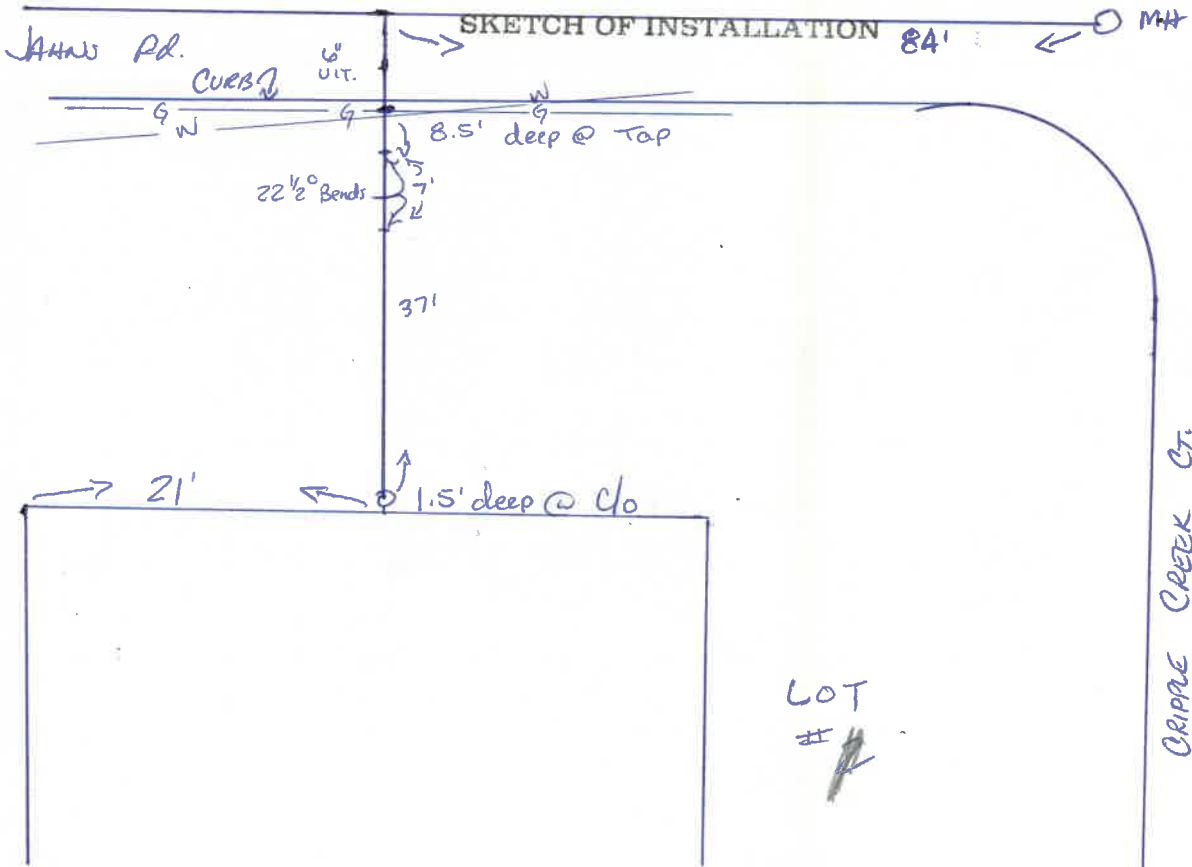

DATE: May 27, 1981

TO: Public Utility
FROM: Bill Schutte Water Department

PLEASE REFER TO 200 A. electric service

NOT SURE BUT THINK
HOUSE FRONTS ON JAHNS. They
SHOW SERVICE ON LEFT SIDE

JAHNS & CRIPPLE CREEK 1

Bill Schutte, Supt

5-29-81

Would like to tap Jahns
Rd 8" line

CITY OF NAPOLEON
Engineering Department
 255 Riverview Avenue
 NAPOLEON, OHIO 43545

DATE 7-21-81	JOB NO.
PROJECT SAN. SEWER TELEVISION	
LOCATION JAHNS R.D. @ CRIPPLE CREEK CT. to (N)	
CONTRACTOR CITY	OWNER
WEATHER	TEMP. ° at AM ° at PM
PRESENT AT SITE ALAN TANDY JOHN HOLBERG GARY BOTTICHER	

TO _____

THE FOLLOWING WAS NOTED:

> REASON FOR TELEVISION:
 A HOLE IN THE PAVEMENT ABOVE THE CONNECTION OF THE TAP OF 610 CRIPPLE CREEK COURT INTO THE MAINLINE SAN. SEWER UNDER JAHNS ROAD HAD DEVELOPED. THE TELEVISION WAS DONE TO CHECK IF ANY PROBLEM EXISTED WITH THE TAP.

FIELD NOTES:
 80' TAP - TOP OF PIPE - GOOD CONDITION
 PHOTO #1 TAKEN - GIVEN TO ALLEN TANDY
 VIDEO CAMERA WAS SETTING AT 80' WITH THE TAP IN VIEW, CLEAN WATER WAS DUMPED INTO TAP, NO DIRT OR STONE FLOWED INTO SEWER. NOTE: TAP WAS CONNECTED BUT NOT YET IN SERVICE AT TIME OF INSPECTION.

TELEVISION TO 110', FOUND NO PROBLEMS IN LINE.

COPIES TO ADDRESS FILE (610 CRIPPLE CREEK COURT),
 J.H. PERSONAL FILE

FIELD REPORT

SIGNED *John Holberg*

